

ARCHITECTS

S. C. MUTHUKRISHNAN & ASSOCIATES
46/48th street madras 600083

PROPOSED OWNER SHIP FLATS at 14 lettangs road
purasawalkkam . madras . 600007

RS No 6/2
dn

MACHINE ROOM PLAN : TERRACE

SCALE: 1:100 1'-8'-0"

licensed surveyor

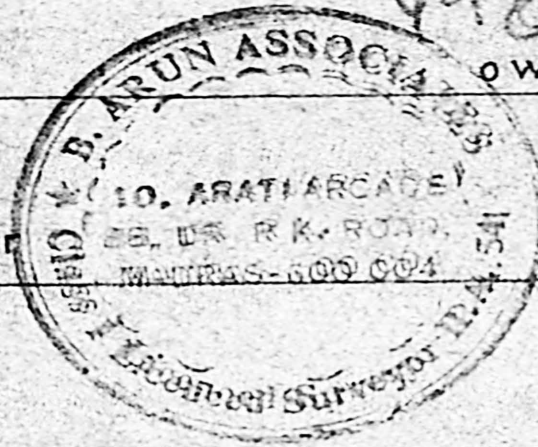

owner

MMDA (B/M/P) No. /
 G.No. 13/1526/89
 Asst: _____
 Scrutiny
 PART I 1/6/89
 PART II
 A.P. B.P.

B/7266/223 C/D/89
Planning Permit No.

APPROVED
 Subject to the conditions in
 this office letter
 No. 13/1526/89 Dt. 6/89
 FOR MEMBER SECRETARY
 MADRAS METROPOLITAN
 DEVELOPMENT AUTHORITY

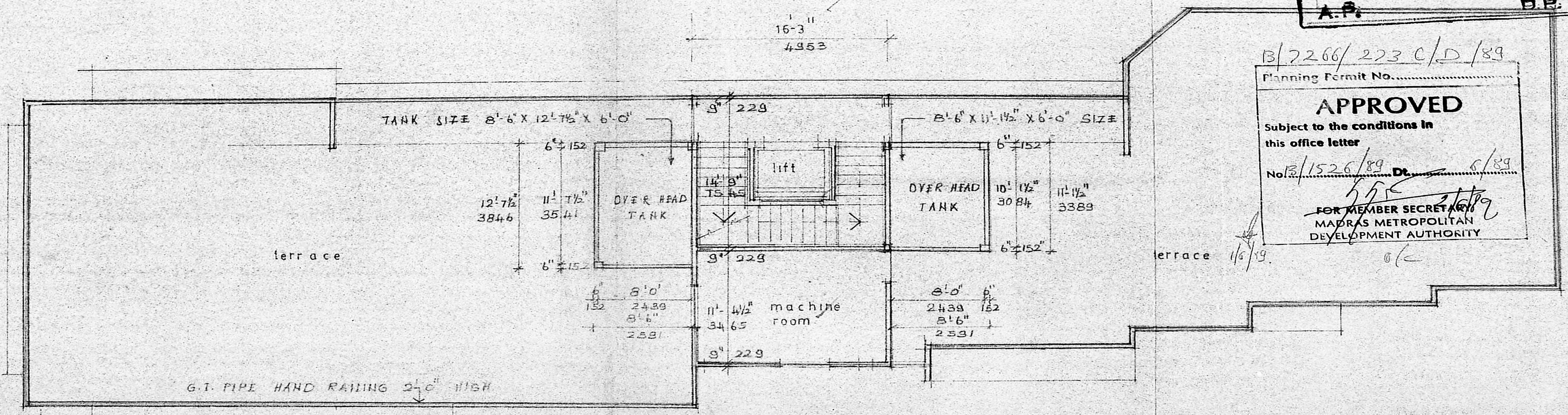

PROPOSED OWNERSHIP FLATS AT
 14 lettangs road purasawalkkam
 m a d r a s 600007
 RS No 6/2
 div 70.

MUDA FILE NO. /
 ENR. B/1526/89
 Assn:
 Scrutiny
 PART I 9/16/89
 PART II
 A.P. B.P.

B/2266/223 D/D/89
 Planning Permit No.

APPROVED
 Subject to the conditions in
 this office letter
 No. B/1526/89 Dt. 5/89
 FOR MEMBER SECRETARY
 MADRAS METROPOLITAN
 DEVELOPMENT AUTHORITY

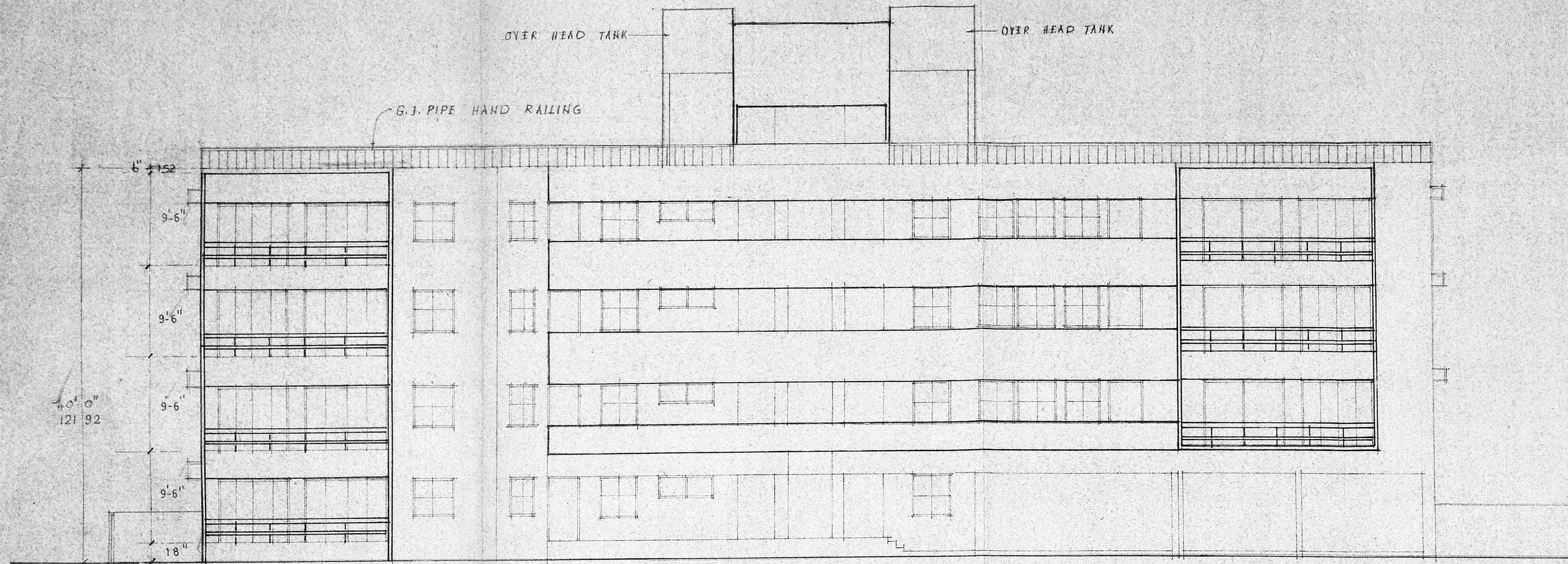

SOUTH FACADE

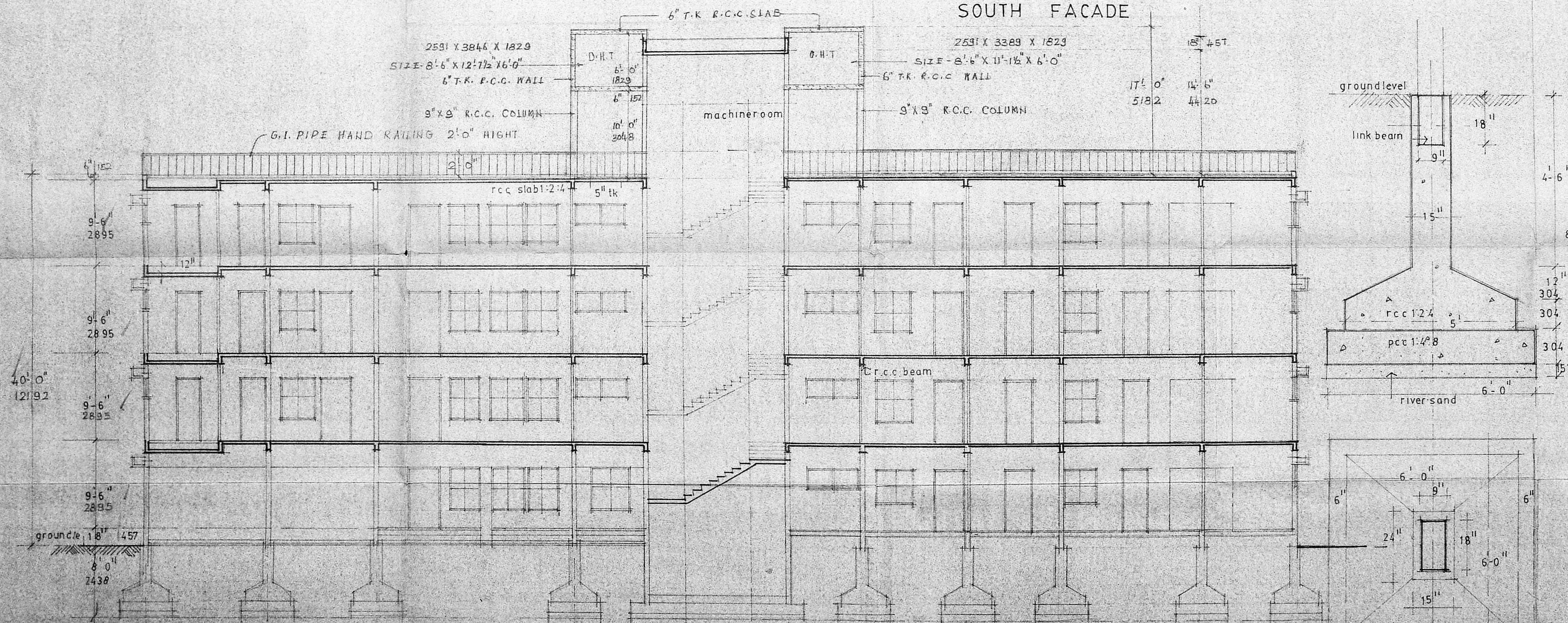

SECTION A B

ELEVATION SECTION A B
 scale 1:100 1'8'-0"

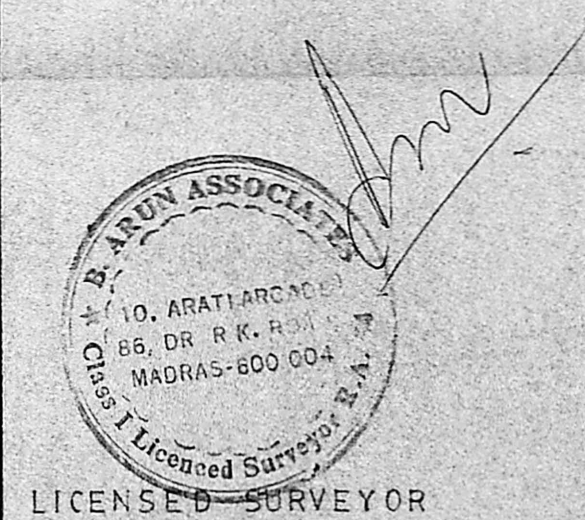

LICENSED SURVEYOR

owner

ARCHITECTS
S. Muthu Krishnan
 s c muthu krishnan & associates
 46 : 48th street, madras.600083

PROPOSED OWNERSHIP FLATS AT
 14 lettangs road purasawalkkam
 m a d r a s . 600007.
 RS No. 6/2 div no.

MMDA IBI/PP No. /
 G.No. B/2266/1526/89

schedule of joinery

D. I.W. DOOR	3-6
D1 "	3-3
D2 "	2-9
F/D "	8-0
W "	4-0
V "	4-0
VI "	3-0
KW "	8-0

Planning Permit No.
APPROVED
 Subject to the conditions in
 this office letter
 No. B/1526/89

AREA

GROUND FLOOR	2711.63
flats & stairs corridor	3620.00
first floor [each floor]	3620.00
2	3620.00
3	3620.00
cantilever balcony	1041.00
total area	15621.63

FIRST FLOOR PLAN
 2nd 3rd similar. SCALE 1:100 1:8"



licensed surveyor

owner

ARCHITECTS
 s.c.muthu krishnan & associates
 46:48th street. madras.600083.

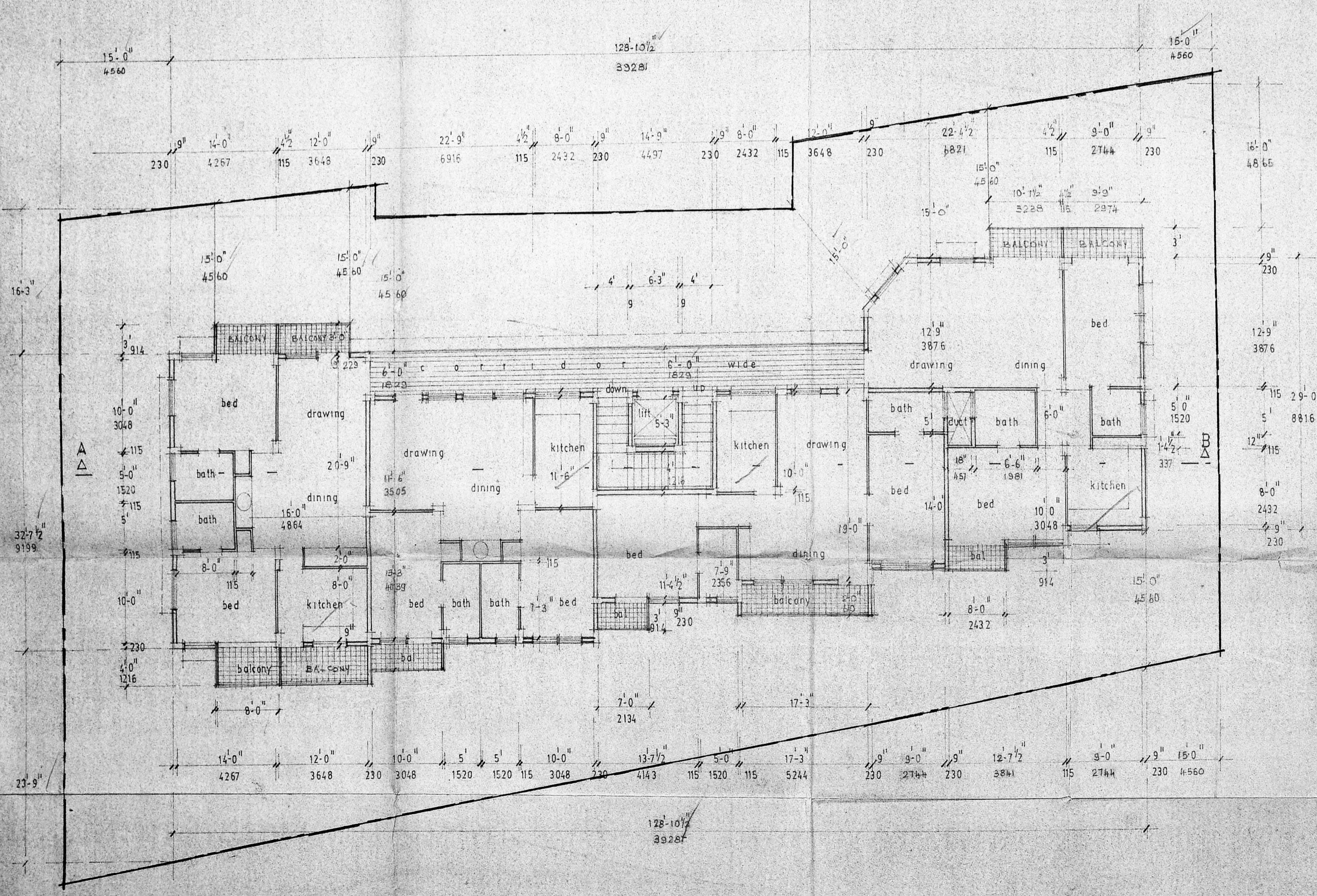

PROPOSED OWNERSHIP FLATS AT
 14 Lettangs Road, Purasawalkkam
 m/a d
 FOR MEMBER SECRETARY
 MADRAS METROPOLITAN CORPORATION
 DEVELOPMENT AUTHORITY
 R/S No 672 of C div no.

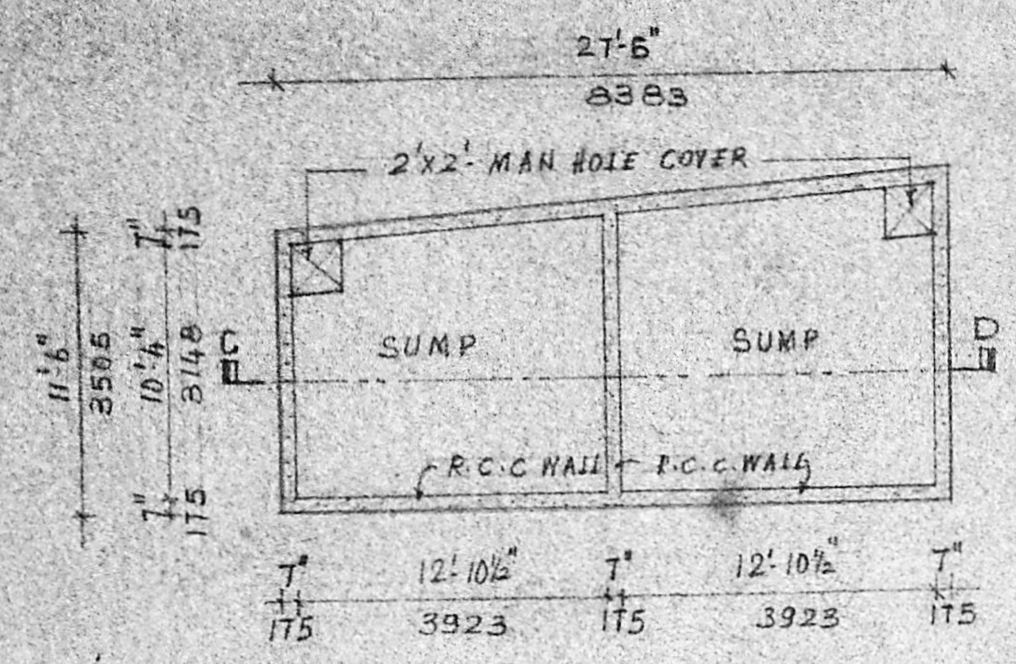

WATER SUMP PLAN

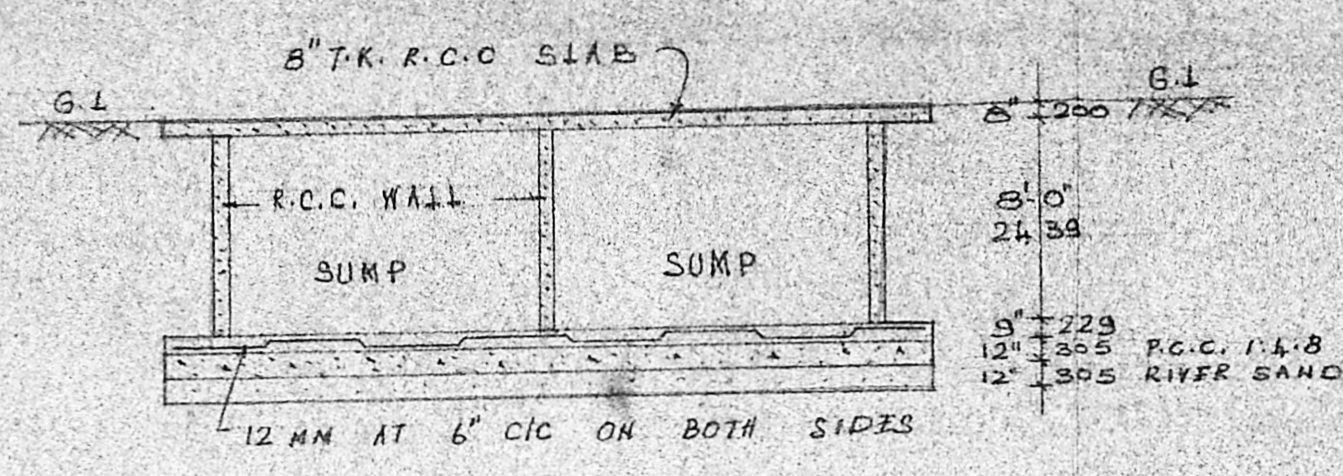

SECTION ON CD

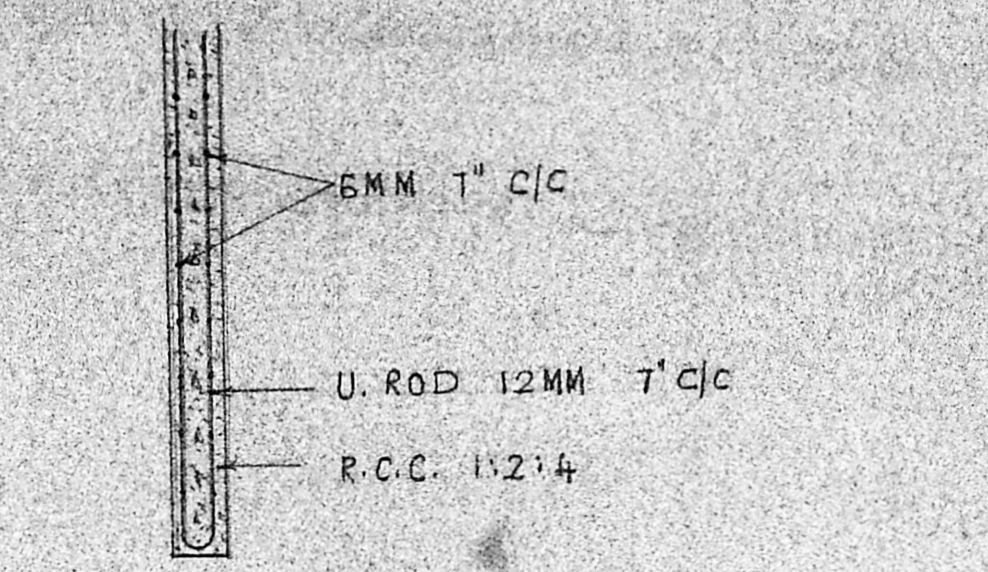

R.C.C. WALL DETAIL SCALE: 1" = 2'-0"

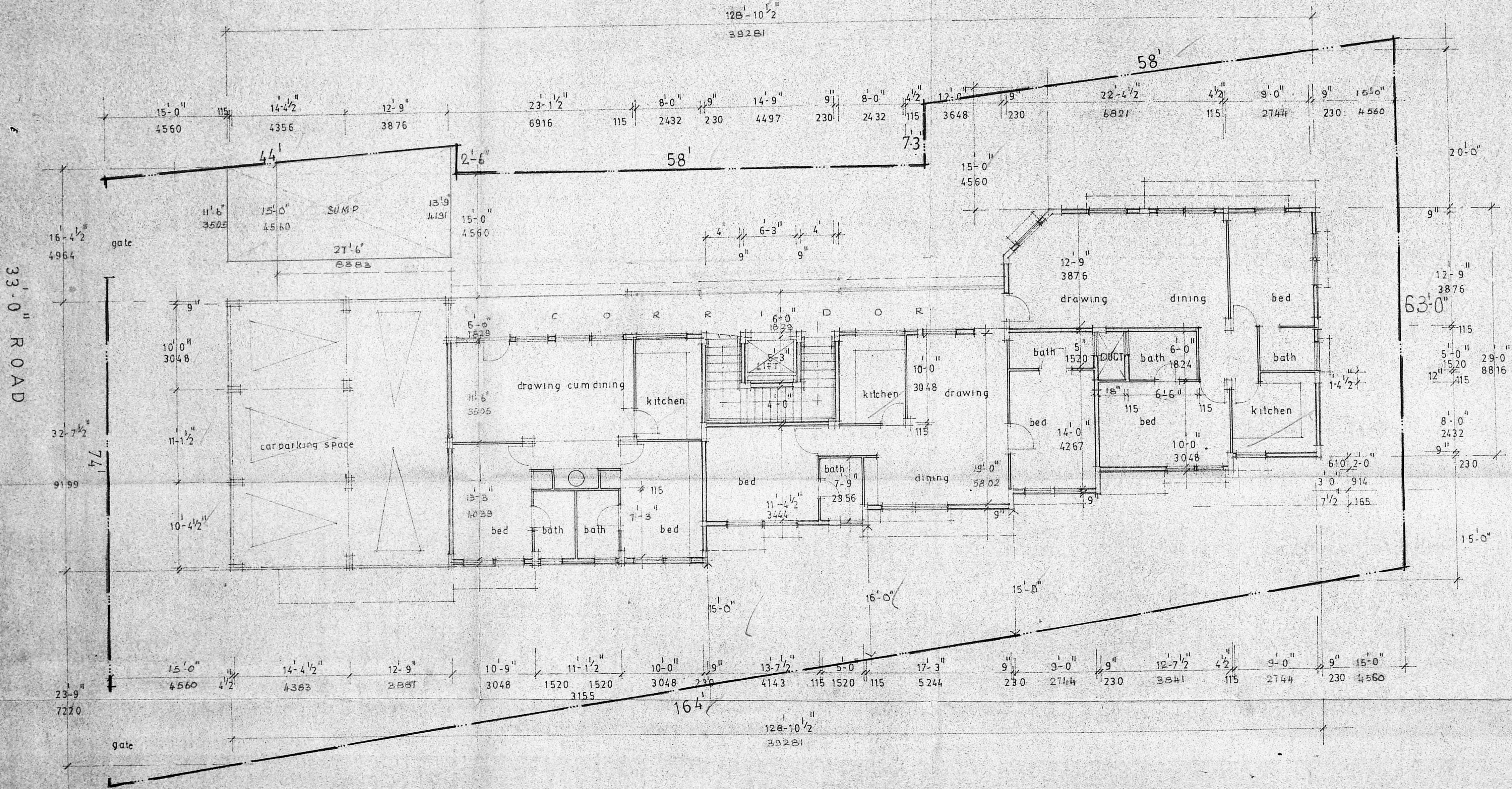

specifications	MMDA B/PP NO. 1 C.No. 15/26/89
FOUNDATION:	pcc 1:4:8 1/2 blue metal with cement & sand r/c 1:2:4 3/4 "
LINTOLS & beams:	r/c 1:2:4
SUPERSTRUCTURE:	brick work in cm 1:5:8
FLOORS:	mosaic floors
roof slabs:	r/c 1:2:4
WEATHERING COURSE:	brick jelly in shell lime powder in slope 1:60 average 3" tk with pressed tiles on top
JOINERY:	best teak wood

GROUND FLOOR PLAN with SITE PLAN

scale 1:100 or 1:8'-0"

proposed building coloured thus
 road " "
 site " "

owner
 architect

s.c.muthukrishnan & associates
 46:48th street, madras.600083